

**KANEPACKAGE PHILIPPINE INC.**

No. 5 Ring Road LISP II, Brgy. La Mesa, Calamba City, Laguna
Telephone No. (049) 545-7166 to 69
Fax No. (049) 545-6302

INVESTIGATION REPORT FORM (IRF)☒ Inhouse Detection☐ Customer Claim

Control No.: IRF-10-0005

Date Issued: 10-Oct-22

Customer	EPPI	Attention To	NOEMI CEPEDA
Item Code	516224700	Department	KPLIMA-PRODUCTION
Item Description	LIONEL 2 MBL PAD SLEEVE	Date of Detection	06-Oct-22
Job Order Number	22792	Section Detected	DETACHING

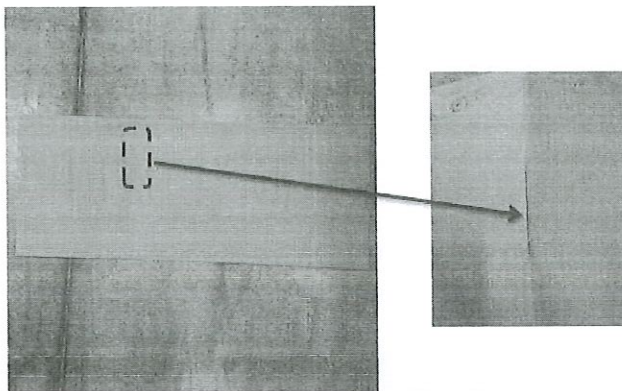
ILLUSTRATION OF THE PROBLEM

<input type="checkbox"/> Major	<input checked="" type="checkbox"/> Minor	
Lot Quantity (pcs.)	Reject Quantity (pcs.)	Reject Percentage
2,480	520	20.97%

Nature of Defect:

BURSTING

ITEM SHOULD BE IN GOOD CONDITION; NO OCCURRENCE OF BURSTING

Actual:

BURSTING OCCURRED ON THE CREASING

NO. OF OCCURRENCE	DISPOSITION	AREA OF OCCURRENCE / ORIGIN		CONTENT
<input checked="" type="checkbox"/> First	<input type="checkbox"/> Hold	<input type="checkbox"/> Slotter	<input checked="" type="checkbox"/> Gluing	<input type="checkbox"/> Material
<input type="checkbox"/> Recurrence	<input type="checkbox"/> Special Acceptance	<input type="checkbox"/> EQOS	<input type="checkbox"/> Vertical	<input type="checkbox"/> Dimension
No.: _____	<input type="checkbox"/> For Rework	<input type="checkbox"/> Diecut	<input type="checkbox"/> Others:	<input type="checkbox"/> Appearance
Date: _____	<input type="checkbox"/> Reject / Disposal	<input type="checkbox"/> Detaching		<input checked="" type="checkbox"/> Process / Method
Issued by	Checked by	Approved by	Received by (Receiving Section)	
 C. Arevalo QA/E Staff	 G. Magano QA Supervisor	QA Asst. Manager	 N. Cepeda Head/ Supervisor	

I. INVESTIGATION / ANALYSIS**DIRECT CAUSE: (Analyze the reason of occurrence, why it happened?)****INDIRECT CAUSE: (Analyze the reason of occurrence, why it leaked?)**

System / Training	Why 1:	Why 1:
	Why 2:	Why 2:
	Why 3:	Why 3:
	Why 4:	Why 4:
	Why 5:	Why 5:
Design / Toolings	Why 1:	Why 1:
	Why 2:	Why 2:
	Why 3:	Why 3:
	Why 4:	Why 4:
	Why 5:	Why 5:
Process / Material	Why 1:	Why 1:
	Why 2:	Why 2:
	Why 3:	Why 3:
	Why 4:	Why 4:
	Why 5:	Why 5:

**KANEPACKAGE PHILIPPINE INC.**

No. 5 Ring Road LISP II, Brgy. La Mesa, Calamba City, Laguna
Telephone No. (049) 545-7166 to 69
Fax No. (049) 545-6302

INVESTIGATION REPORT FORM (IRF)**FINAL CONCLUSION****OCCURRENCE ROOTCAUSE****OUTFLOW ROOTCAUSE****IMMEDIATE ACTION:** (Action to be done to contain/ temporary correct the problem found)**CORRECTIVE ACTION:** (Actions to be done to ensure that the problem will not happen again)**A. Sorting Result**

Actions to be done to eliminate recurrence

Who / When

	Location	Total Stock	NG	Total Good		
RM					System	
WIP						
FG						

B. Orientation

				Design / Tools	
Date		Time			
Title					
Attendees					

C. Reworking

Rework Quantity		Process	
Total Good			
Rework Percentage (Good)			

II. QA ROOTCAUSE VERIFICATION (To be filled out by QA In-charge)

Date Conducted: _____ PIC: _____

Identified Rootcause	Recommendation

III. CORRECTIVE ACTION VERIFICATION (To be filled out by QA In-charge)

	Checked by	Date	Implemented?	Remarks
1st Verification of Action			[] Yes [] No	
2nd Verification of Action			[] Yes [] No	
3rd Verification of Action			[] Yes [] No	
Effectiveness of Action			[] Yes [] No	

Note: If no same defects / problems occurs for 5 consecutive deliveries, corrective action is considered effective / closed. If the same problem occurs within 5 consecutive deliveries or 3rd verification of action still not yet implemented, Investigation Report shall be re-issued to the affected department to provide new improvement action.

IV. CLOSURE

Status:	Remarks:	Approved by:		Process Owner Acknowledgment: (Receiving Section)	
<input type="checkbox"/> Closed					
<input type="checkbox"/> Still Open		QA Supervisor	QA Asst. Manager	Line Leader	Department Head
<input type="checkbox"/> Re-Issue IRF		Date:	Date:	Date:	Date: